Dragnet® Dust

INSECTICIDAL POWDER

INDUSTRIAL STRENGTH

ACTIVE CONSTITUENT: 20g/kg PERMETHRIN 40:60

A double strength*, ready-to-use, non-scheduled, broad-spectrum permethrin dust for the control of a variety of insect pests.

Ideal for limited access areas such as roof, floor and wall voids, in domestic institutional and industrial premises

New!

Double Strength*, Super Fine Formulation

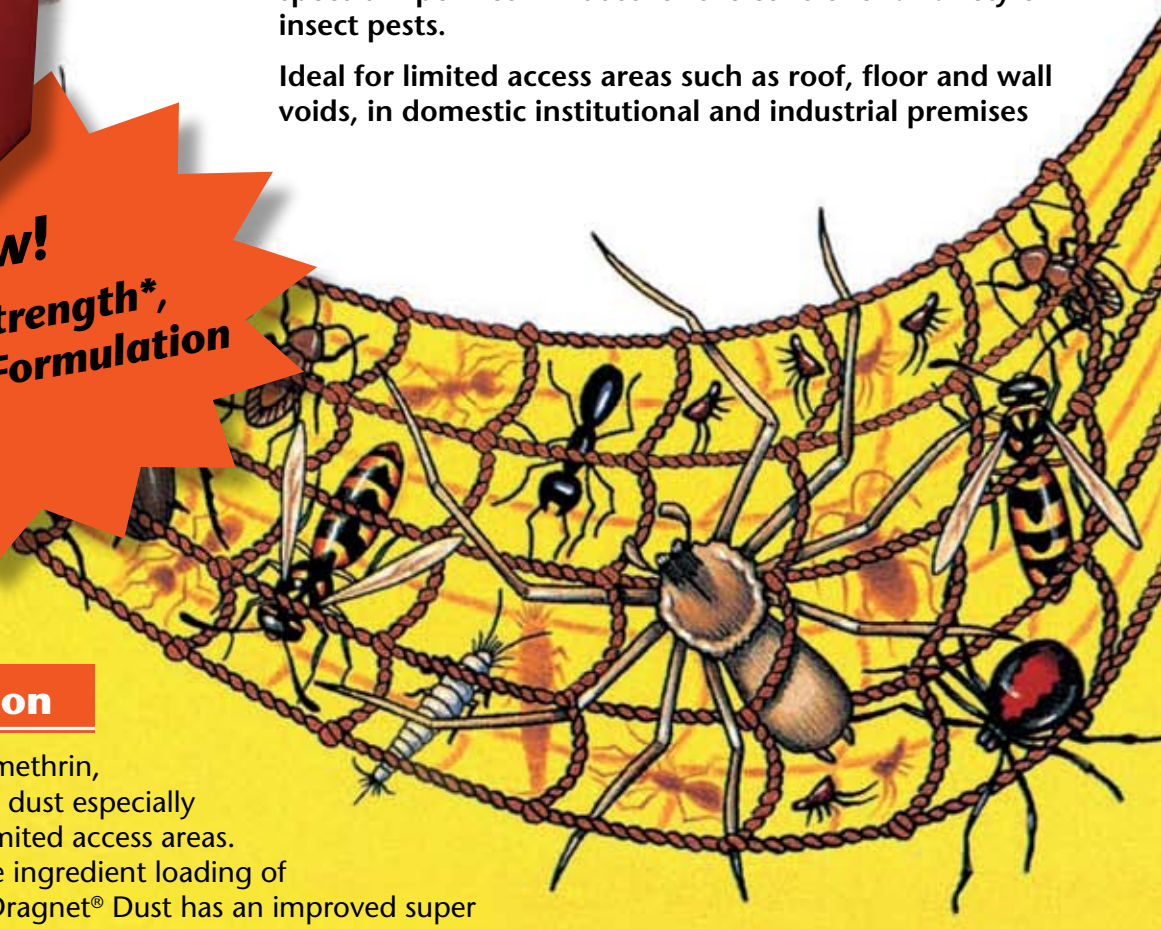

Product description

Dragnet® Dust is a 2% permethrin, broad-spectrum insecticide dust especially formulated to reach into limited access areas. Containing twice the active ingredient loading of normal dust formulations Dragnet® Dust has an improved super fine formulation giving excellent coverage and spread.

Features

- Double strength* super fine formulation to suit all application machines.
- Lower use rate - 5 grams per square meter.
- Fast knock down and long residual activity
- Savings in storage and container disposal
- Non Scheduled - can be used in all situations
- Odourless and non-staining
- AQIS approved
- Broad spectrum of activity.
- Blows other dusts away in terms of performance and value
- Also registered for bird mite, european wasp, potato moth, hide beetle and Subterranean Termites in specific situations (refer to the registered label)
- Easy to store container

* Compared to other permethrin dust formulations on the market.

FMC *For all your pest solutions*

FMC® FMC Australasia Pty Ltd.
Contact Number 1800 066 355
www.fmcaustralasia.com.au

General use

- Situations where spraying liquid insecticides can cause corrosion or staining.
- In and around electrical equipment and wiring
- Roof voids and limited access areas where a power duster machine can assist in the correct distribution of the dust into all cracks and crevices
- Hand dusting using a bulb puffer in inaccessible areas such as under appliances

Application rates

SITUATION		TARGET	INSECTS	STATE RATE	CRITICAL COMMENTS
Domestic, Institutional & Industrial premises	Food preparation and storage areas, Living and sleeping areas, Roof, floor, and wall voids and crawl spaces.	Cockroaches, sliverfish, spiders	All States & NT	5 g/m² applied with a powder blower	Blow powder into cracks and crevices. Pay particular attention to warm, dark, corners around cookers, fireplaces, radiators, stoves. pipes, rubbish chutes and places where liquid sprays may not be used. May also be used in diffucult to access areas including roof voids, wall cavities, basements, around electrical equipment and behind cupboards.
		Ants			Sprinkle the powder along runs, on and around nests. If ants are invading domestic premises apply powder to routes by which they enter. Repeat as necessary.
		Fleas			Dust powder over floor, brushing into carpet pile and blowing into areas where flea larvae develop.
		Bedbugs			Apply powder to bedsteads, bedsprings, mattresses, floor coverings, upholstered furniture, cracks in walls, behind torn wall paper, joints in woodwork and other harbourages.
Skin and hide preparation		Hide Beetles (*Dermestes ater*)			a) Place skins on drying racks and apply dust using a manual or motorised duster. b) Dust exposed edges of dried, baled skins.
Mushroom beds		Mushroom Sciarid Flies			Dust mushroom beds no more frequently than twice a week to control adult and larval flies. Discontinue dusting when mushrooms reach the size of a 10 cent piece.
Seed potatoes		Poto moths (*Phthorimaea operculella*)		300 g/tonne or 15 g/50 kg bag of seed potatoes	Dust thoroughly immediately after harvest while filling storage containers. Treated seed potatoes are to be used only for sowing; do not use for food or feed purposes. Treated seed potatoes should be stores apart from other potatoes and bags or containers should be clearly marked to identify that the contents have been treated.
Large wasp nests		European wasps (*Vespula germanica*)	NSW, VIC, SA, WA, TAS, NT, ACT	65 to 130 g per nest	Use hand duster and apply powder through entrance holes (65-130 g/nest according to size of nest and number of entrance holes). Treat at night wherever possible. Operators should wear clothing protective against the wasp including long-sleeved overalls buttoned at wrist and neck, goves, hat and bee veil.
Roof voids of houses which have harboured nesting birds		Bird mites (*Ornithonyssus* spp.)	All States & NT	5 g/m²	Cover roof void areas using a powder blower. Pay particular attention to areas where there is evidence of bird nests. Remove nests and bird-proof roof voids to prevent recurrence.
Trees and stumps in urban areas		Subterranean termites (*Coptotermes* spp.)		125 g per tree	Upon locating nest in tree or stump, drill 3 holes with a maximum diameter of 12 mm. Apply dust directly to the nest using a carbon dioxide gas cylinder and trigger gum. After treatment holes should be coated carefully with a fungicide, e.g. copper naphthenate, and sealed with an appropriate caulking compound.

Important: *- This table is for reference only.*

When using Dragnet®Dust refer to the registered label in its entirety

FMC and Dragnet are registered trademarks of FMC Corporation. Philadelphia